

414000 N

528000 E

414000 N

# RIVER HUMBER Burcom Deposit

DEPTHS IN METRES  
SCALE 1 : 5000  
SHEET BY  
Harbour Master, Humber  
ASSOCIATED BRITISH PORTS  
7th December 2020

Depths are in metres and soundings reduced to the chart datum shown below  
 (The datum appears on depth tables in current and permanent charts and tables)  
 The datum is the mean low water spring of the tide  
 (Mean Low Water Spring)

PLACE	Heights in metres above Chart Datum				Chart Datum and remarks
	M.A.S.L.	M.L.W.S.	M.L.W.S.	M.L.W.S.	
GRABBER	7.1	5.7	2.6	1.1	1.8m below O.D. Height
ANCHORAGE	7.3	5.8	2.6	0.9	1.3m " " " " " "

HYDROGRAPHIC SURVEYING  
 Licensed to the British Maritime  
 Hydrographic Surveying Association  
 100, Victoria Road, London SW18 1NU  
 Tel: 020 8708 1000  
 Fax: 020 8708 1001  
 Email: info@bmha.org.uk  
 Website: www.bmha.org.uk

Figures in brackets between numbers are given along bottom of chart.  
 They are not to be used as a guide to the depth of the water.  
 They are only to be used as a guide to the depth of the water.  
 They are only to be used as a guide to the depth of the water.  
 They are only to be used as a guide to the depth of the water.

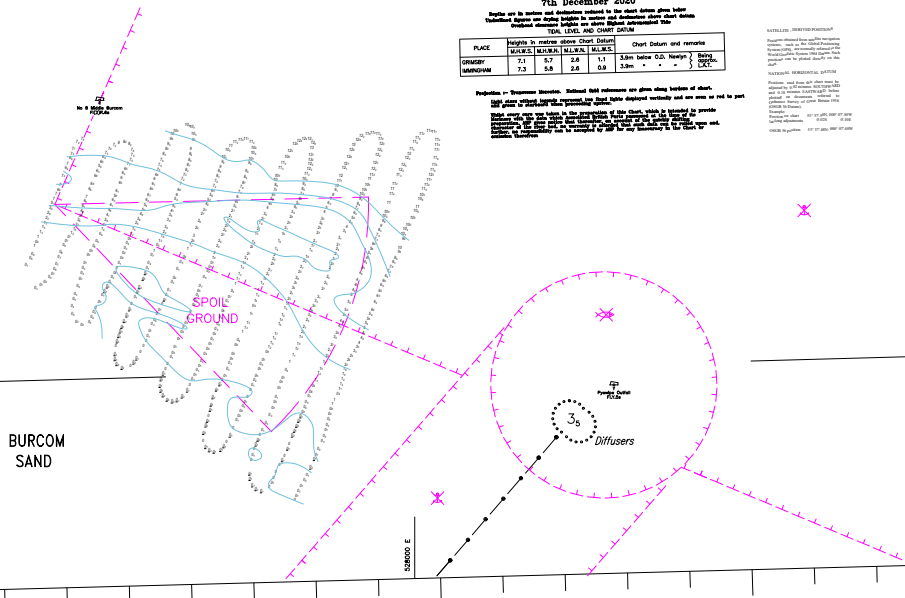

BURCOM SAND

SPOIL GROUND

30  
Diffusers

0' 4" West from Greenwich

WGS 84 POSITIONS can be plotted directly on this chart